



**COMHAIRLE CONTAE
CHEATHARLACH**

CARLOW COUNTY COUNCIL

**SECTION 75 ROADS ACT 1993
S.I. No. 119/1994 ROADS REGULATIONS 1994**

**TEMPORARY CLOSURE OF ROADS
NOTICE OF INTENTION**

BROWNESHILL ROAD, CARLOW TOWN L-4016-0

Carlow County Council wishes to give notice of its intention to temporarily close the road listed hereunder to facilitate Ward and Burke in carrying out essential wastewater works.

Road to be Closed:

Browneshill Road, Carlow Town L-4016-0

Dates of Closure:

29th June 2026 – 3rd July 2026

Times of Closure:

From: 8:00hrs

To: 18:00hrs (daily)

Diversions and Alternative Routes will be signposted. A Map of the above route is available to view on our website at www.carlow.ie under Statutory Notices.

Submissions regarding this temporary road closure may be made in writing and/or via e-mail to the **Senior Engineer, Transportation Department, Carlow County Council, Athy Road, Carlow** (seniorengineer@carlowcoco.ie) to be received no later than 17:00 hrs on Friday 5th of June, 2026.

**Pádraig O’Gorman,
Director of Services.**

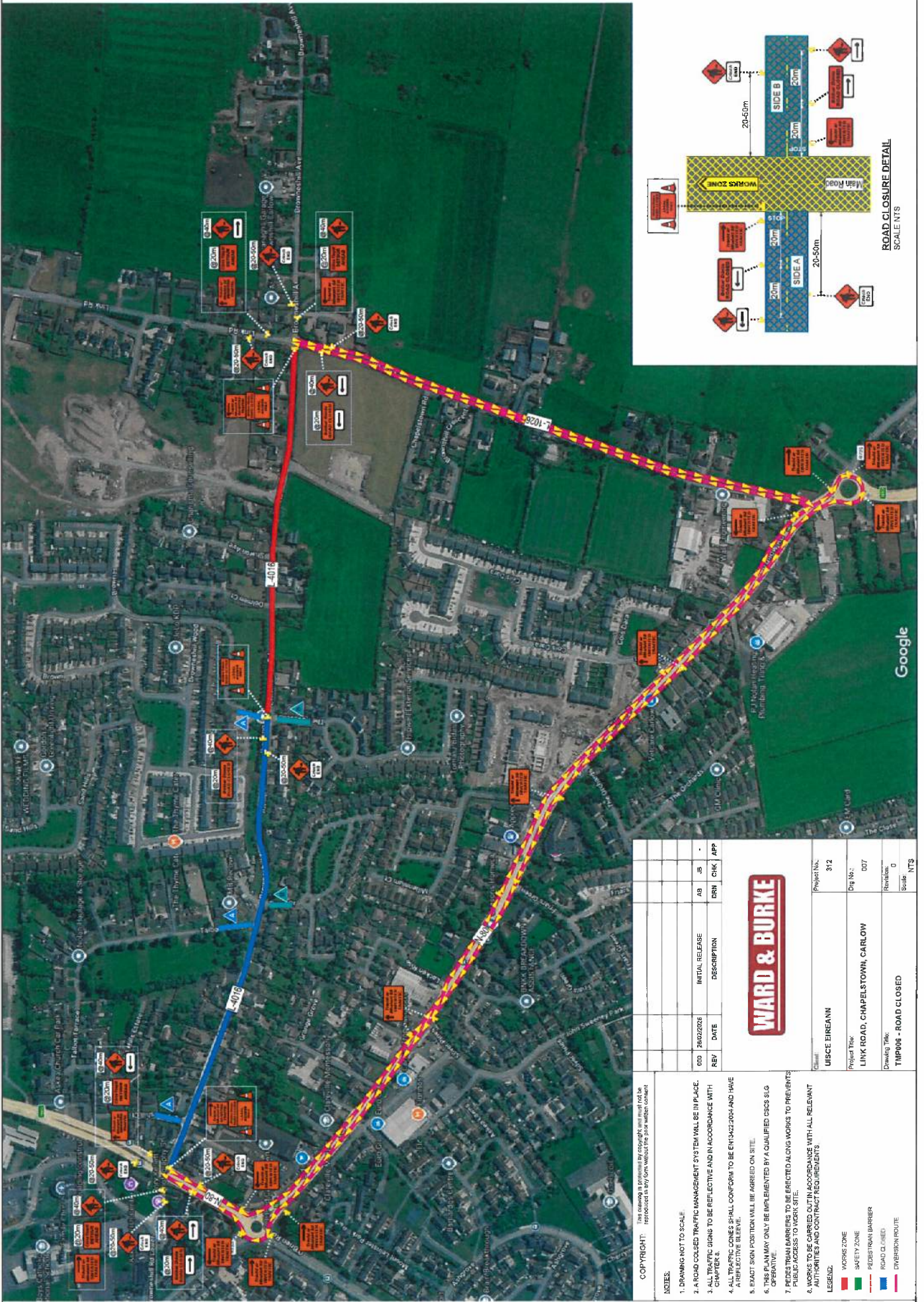

REV	DATE	DESCRIPTION	DRN	CHK	APP
001	26/02/2026	INITIAL RELEASE	AB	JS	-

WARD & BURKE		Project No.:	312
Client:	UISCE EIREANN	Dwg No.:	007
Project Title:	LINK ROAD, CHAPELSTOWN, CARLOW	Revision:	0
Drawing Title:	TMP006 - ROAD CLOSED	Scale:	NTS

LEGEND:

- WORKS ZONE
- SAFETY ZONE
- PEDESTRIAN BARRIER
- ROAD CLOSED
- DIVERSION ROUTE

NOTES:

- DRAWING NOT TO SCALE.
- A ROAD CLOSED TRAFFIC MANAGEMENT SYSTEM WILL BE IN PLACE.
- ALL TRAFFIC SIGNS TO BE REFLECTIVE AND IN ACCORDANCE WITH CHAPTER 8.
- ALL TRAFFIC SIGNS SHALL CONFORM TO BE EN1422206 AND HAVE A REFLECTING BLENDE.
- EXACT SIGN POSITION WILL BE AGREED ON SITE.
- THIS PLAN MAY ONLY BE IMPLEMENTED BY A QUALIFIED CSCS S.I.G. OPERATIVE.
- PEDESTRIAN BARRIERS TO BE ERRECTED ALONG WORKS TO PREVENTS PUBLIC ACCESS TO WORK SITE.
- WORKS TO BE CARRIED OUT IN ACCORDANCE WITH ALL RELEVANT AUTHORITIES AND CONTRACT REQUIREMENTS

COPYRIGHT: This drawing is protected by copyright and must not be reproduced in any form without the prior written consent.

ROAD CLOSURE DETAIL
SCALE: NTS